AFL SportsReady Group - Child Safety Reporting Flowchart

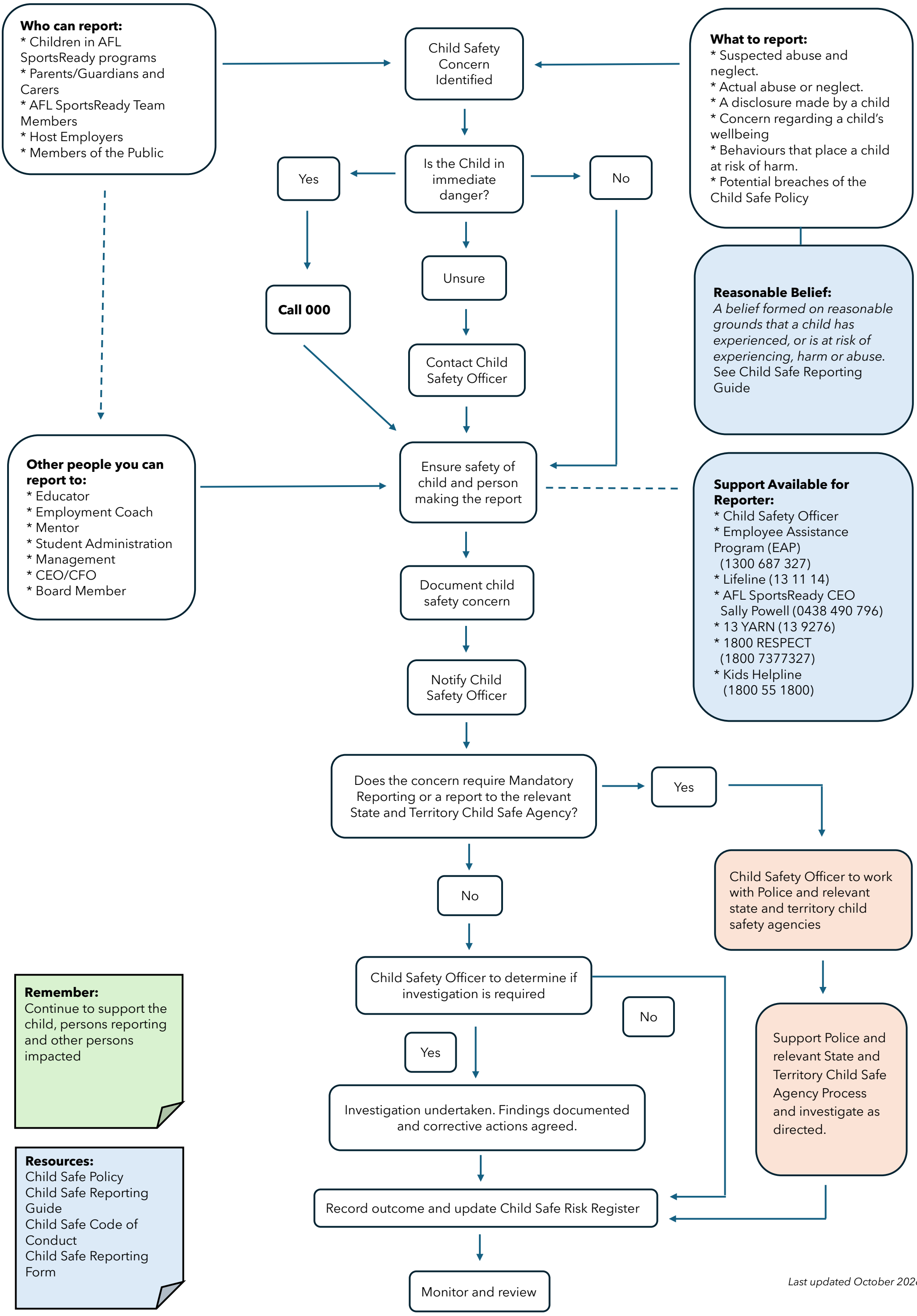

Last updated October 2026